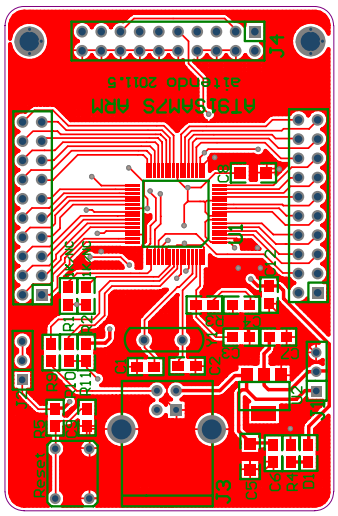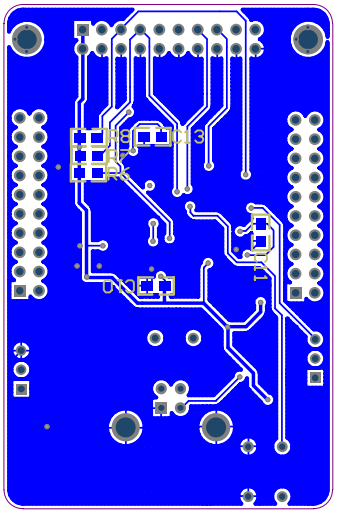
J4
J3
Reset
Boot
Debug
Power